

För teknisk information, se tekniska data för tillägg till denna teckning. För teknisk information, se tekniska data för tillägg till denna teckning. For technical information, see technical data for supplements to this drawing. For technical information, see technical data for supplements to this drawing.

First angle projection
 Projektionsmetoden är i 1. Svutvuren

This drawing is protected by copyright law. The owner of the copyright reserves all rights. In confidence, it may only be used for the agreed purpose by the person authorized by the copyright owner. Any other reproduction, in whole or in part, without the written consent of the copyright owner is prohibited.

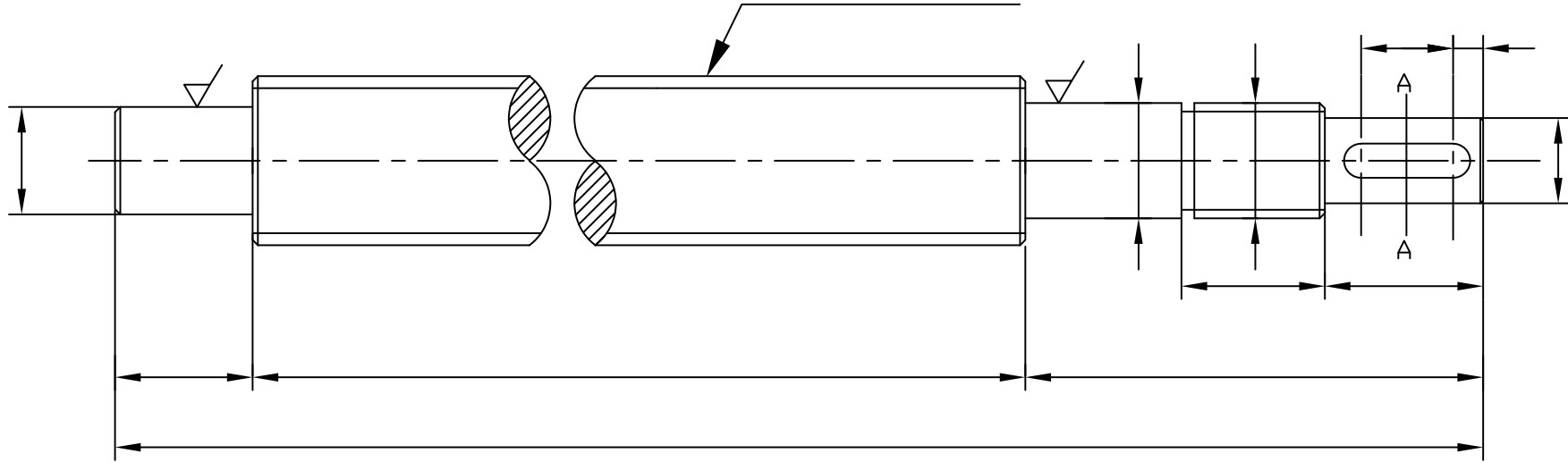

Markera hur muttern ev. ska monteras.

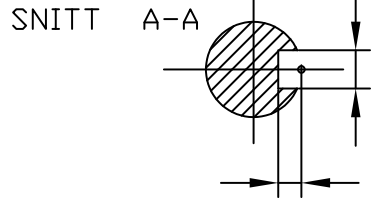
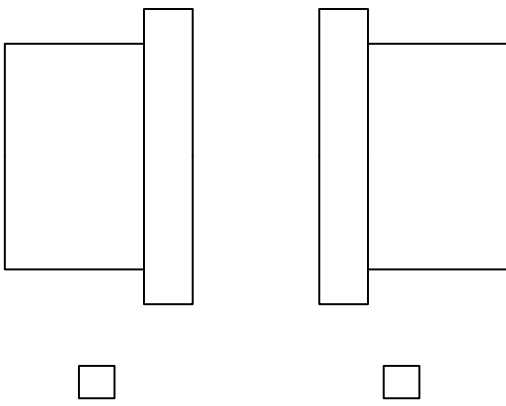

Tolerancing
Tolerierung ISO 8015

| | | | | | | | |
|------|----------|---|--|------------|---|--------------|--------------|
| Rev. | Mod. no. | Modification - Only to be modified on AutoCAD - | | | Date | Drn. | Chd. |
| Drn. | Date | Name | Production Drawing Fertigungszeichnung | | Schaeffler Sverige AB © S-195 05 Arlandastad | | |
| Chd. | | Type | Description, Dimens. Benennung, Abmessung BEARBETNING KGT A+G | | Drawing number Zeichnungsnummer | | |
| Size | Scale | Gen. tol. ISO 2768-mH | | Item. no. | | Var. no. | Sheet 01- |
| A | | Mass | | Supersedes | | Blank number | |
| | | Raw mat./Material/Item no. Halbzeug/Werkstoff/Sach-Nr | | | | | |

